

ASHWAUBENON'S SESQUICENTENNIAL VENDOR'S FAIR

(WE'RE 150 YEARS OLD!)

SUNDAY – AUGUST 14, 2022

VENDOR FAIR TIME: 9:00AM – 2:00PM

LOCATION: between Ashwaubenon Historical Society & Ashwaubenon Community Center
900 Anderson Drive, Ashwaubenon, WI 54304

SET UP: 7:00 a.m. – 9:00 a.m.

COST: \$25.00 per space (10'x10')

\$5.00 per table rental -*LIMITED SUPPLY – 1st registered 1st served!* **You may also bring a 10' X 10' tent for your area.**

DEADLINE: August 1, 2022 (*spots are limited!!*)

RETURN FORMS & PAYMENT: Ashwaubenon Parks & Recreation
900 Anderson Dr
Ashwaubenon, WI 54304

(Make checks payable to: *ASHWAUBENON PARKS & RECREATION*)

If you are interested in participating in this unique event, select your 1st, 2nd, and 3rd choice (numbered area) selection on the enclosed reservation form. A numbered layout of the floor plan is enclosed (close to scale). We reserve the right to locate you as close to your top choices as possible, if the listed choices are already taken. Also, we will contact you regarding changes in your location in the event two vendors are selling the same type of merchandise.

Return the reservation form along with your check. Areas will be reserved on a “first come – first served” basis only.

.....

To add to this exciting experience, a **Porky and Pancake Breakfast** will be available from 8am-noon. **JERRY VOELKER & will be entertaining from 10:00am-1:00pm.**

Please be reminded, preceding this event on Friday, August 12th, there will be FOOD TRUCKS and live music (Boogie & the YoYoz); Saturday, August 13th, will host the return of the ASHWAUBENON BLAST. These events will be held at *Ashwaubomay Park*, 2881 S Broadway.

ANY QUESTIONS, PLEASE CALL ASHWAUBENON PARKS & RECREATION AT 920-492-2331, 8:00 AM – 4:30 PM., MONDAY – FRIDAY.

We look forward to your participation in our inaugural vendor's fair celebrating 150 years of the Village of Ashwaubenon. We wish you success in your participation!

Regards,

Ashwaubenon Parks & Recreation

900 Anderson Drive Ashwaubenon, Wisconsin 54304-4605 P (920) 492-2331 F (920) 492-2341

www.ashwaubenon.gov

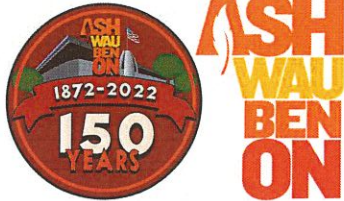

Vendor Name _____
Address _____
City/ST _____
Phone _____
Email _____

VENDOR'S FAIR APPLICATION

Ashwaubenon's Sesquicentennial Vendor's Fair – August 14, 2022
900 Anderson Drive, Ashwaubenon, WI 54304

Dear Vendor:

Please choose your desired booth number(s):

1st Choice: Space # _____

2nd Choice Space # _____

3rd Choice Space # _____

Please list items you will be selling:

Return to:

Ashwaubenon Parks & Recreation
900 Anderson Drive
Ashwaubenon, WI 54304
Attn: Vendors Fair

920-492-2331 (QUESTIONS???)
Email: parks@ashwaubenon.gov

***If you are asking for more than one 10' x 10' space for your booth, please put multiple booth numbers on the same line.

The vendor area (community center parking lot) will open promptly at **7:00 a.m. for set up**, Sunday, August 14th.

There is **NO** unloading in the park with private vehicles. You are welcome to use a cart, or we will have a utility vehicle on-site dedicated with a staff person to help bring items to your vendor booth.

Upon arrival, look for an envelope in your spot. It will contain a coupon for a complimentary sweet roll and drink (cup of coffee, milk or juice), which will be available inside the community center.

We ask that every vendor be set up by 8:30 a.m. and that you **DO NOT** close your table until 3:00 p.m. as that is the advertised timeframe of the vendor fair.

Remember that all crafts are to be home crafted, no home business such as Avon, Pampered Chef or Wildtree, or the like. You will be asked to remove anything that contains a home business item. If you have any questions, please call us at 920-492-2331.

SET UP: 7:00AM – 9:00AM

EVENT OPEN: 9:00AM – 3:00PM

Again, thank you for participating in Ashwaubenon's Sesquicentennial Vendor's Fair!

Sincerely,

Ashwaubenon Park, Recreation & Forestry Staff



Sesquicentennial Klipstine Park Vendor Fair Layout





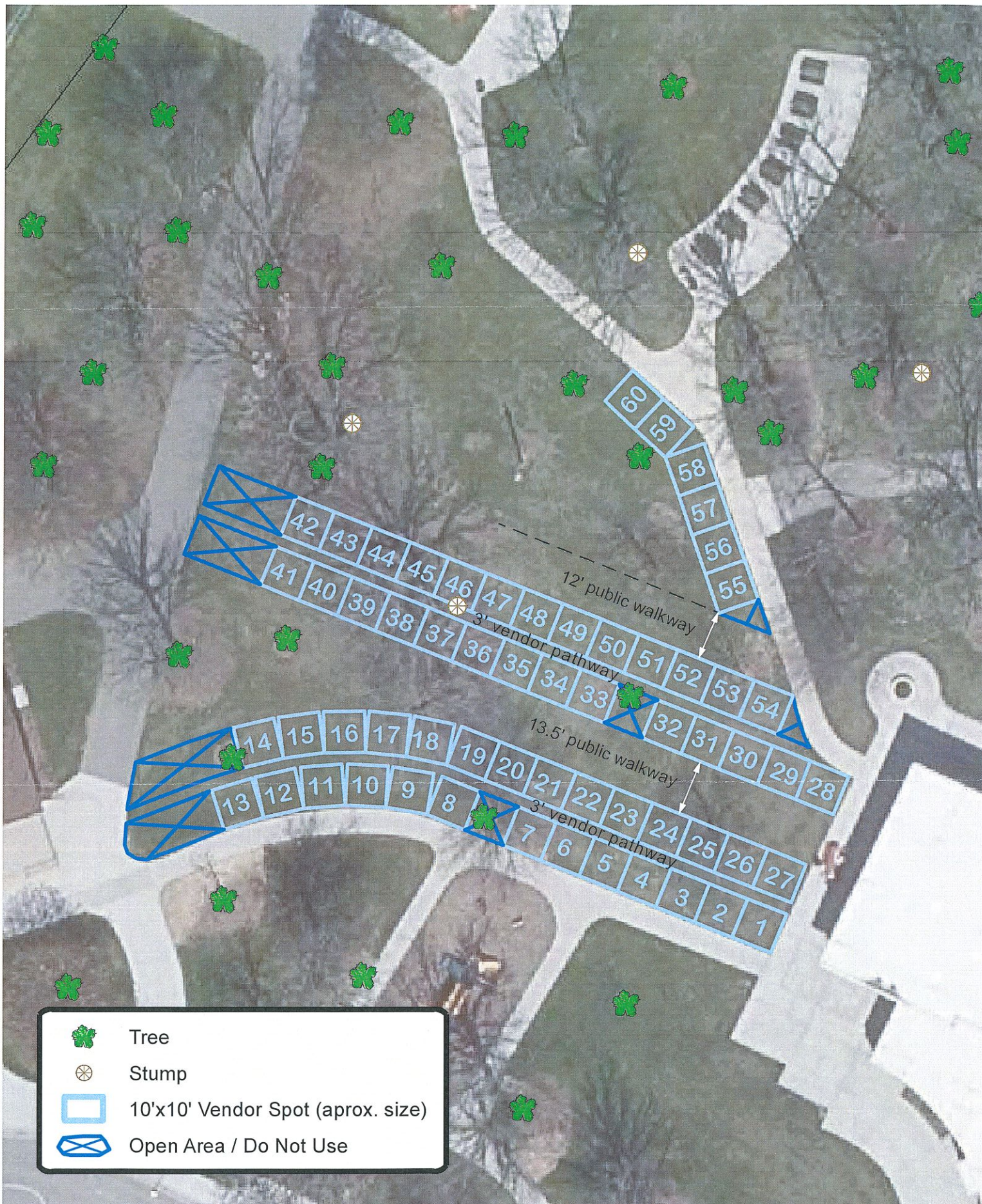

0 10 20 30 Feet

1 inch = 30 feet

Date: 4/6/2022



-  Tree
-  Stump
-  10'x10' Vendor Spot (aprox. size)
-  Open Area / Do Not Use